Grand Prairie ISD
Transportation Department

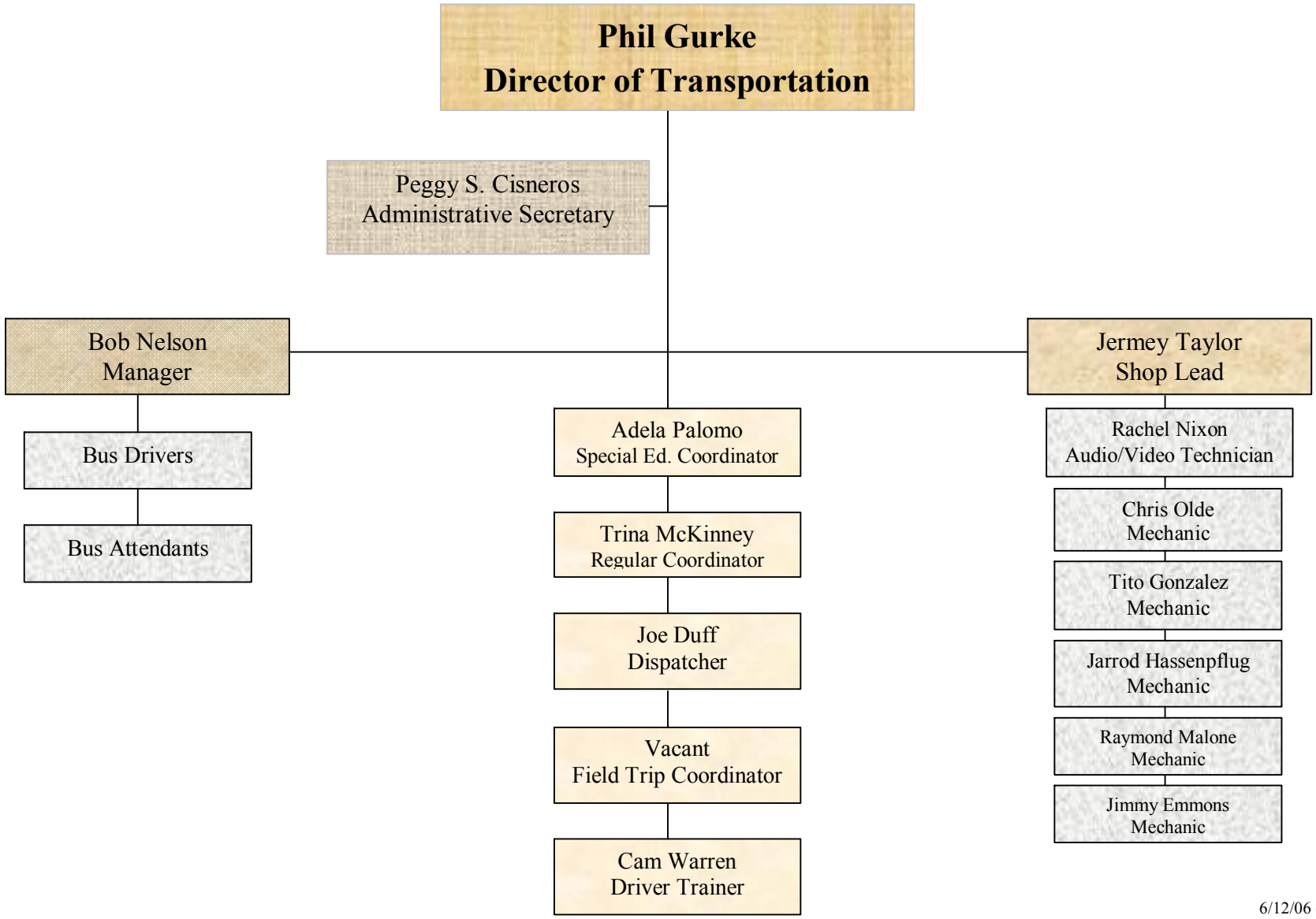

6/12/06 (Revised 03/26/08)