

Entrance Only

Entrance Only

SE 14th Street

EAST



Sampsel Street

Lane 1- Fire Lane / Thru Traffic Only

No Parking

Buses and Daycare Only
(No Student Drop-Off)

Bus Lane No Parking

NORTH

SOUTH

Pryor Place

Hobbs Williams
Elementary School

Front

WEST

Car Drop-Off in Lane 1 Only beginning at 7:30am
(No Parent Entrance or Parking)

Bus Lane No Parking

Bus Lane No Parking

Exit Only

Lane 1

Google

Lane 2 Merges to Lane 1

Lane 1

Lane 1

Entrada Solamente

Entrada Solamente

SE 14th Street

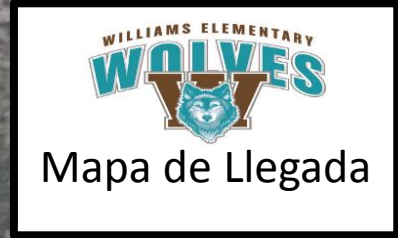

ESTE

Sampsel Street

Carril 1- para bomberos/tránsito

No Estacionarse

Autobuses del distrito y de guarderías/Se prohíbe el descenso de autos privados aquí

Autobuses/No Estacionarse

Frente

Hobbs Williams Elementary School

SUR

Pryor Place

NORTE

Carril 2 se une a Carril 1

Carril 1

Descenso a partir de las 7:30 a.m. en carril 1 solamente/Los padres no deben entrar o estacionarse aquí

OESTE

Autobuses/No Estacionarse

Autobuses/No Estacionarse

Salida Solamente

Carril 1

Google

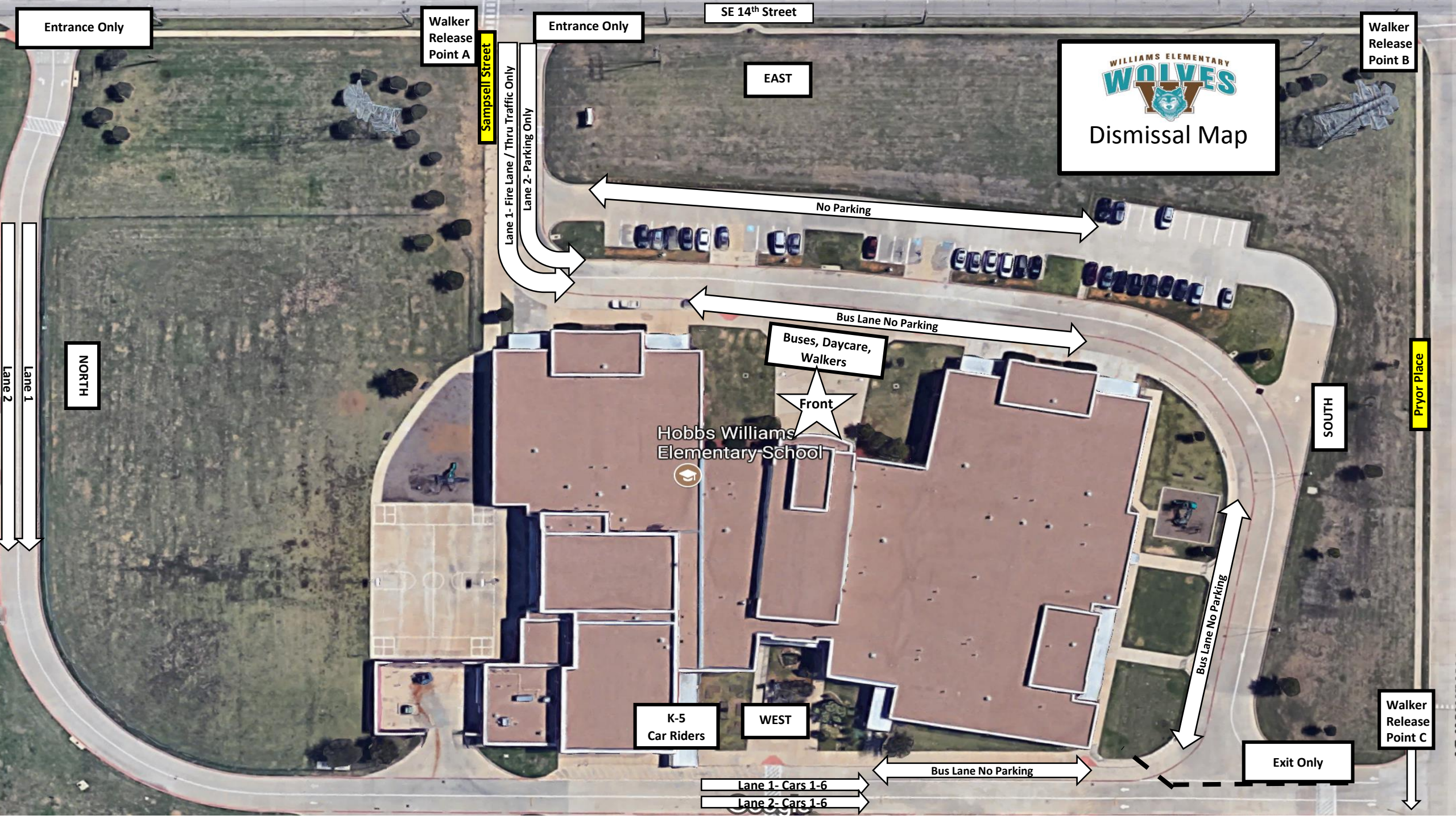

Entrance Only

Walker Release Point A

Entrance Only

SE 14th Street

Walker Release Point B

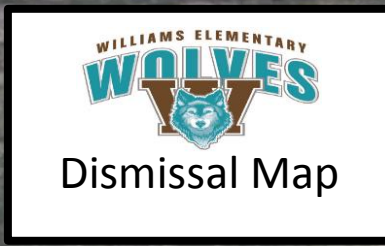

EAST

Sampsel Street

Lane 1 - Fire Lane / Thru Traffic Only
Lane 2 - Parking Only

No Parking

Bus Lane No Parking

Buses, Daycare, Walkers

Front

Hobbs Williams Elementary School

SOUTH

Pryor Place

NORTH

Lane 1
Lane 2

K-5 Car Riders

WEST

Exit Only

Walker Release Point C

Bus Lane No Parking

Lane 1 - Cars 1-6
Lane 2 - Cars 1-6

Entrada Solamente

Punto A:
Alumnos que
caminan
salen de
aquí

Entrada
Solamente

SE 14th Street

ESTE

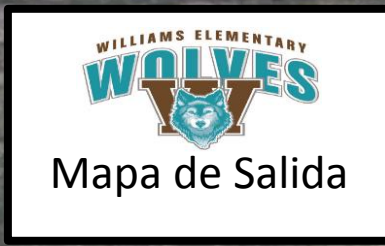

Punto B:
Alumnos que
caminan
salen de
aquí

Sampsel Street

Carril 1 - para bomberos/tránsito
Carril 2 - Estacionamiento solamente

No Estacionarse

Carril de autobuses/no estacionarse

Autobuses, guarderías,
alumnos que caminan

Frente

Hobbs Williams
Elementary School

SUR

Pryor Place

NORTE

Carril 1
Carril 2

Ascenso a
autos, K-5

OESTE

Punto C
Alumnos que
caminan
salen de
aquí

Salida
Solamente

Carril de autobuses/no estacionarse

Carril 1- Autos 1-6
Carril 2- Autos 1-6

